

LOAD FACTOR- 1.6	7m	12m
WORKING BASE MOMENT: kNm	13.75	22.13
WORKING SHEAR MOMENT: kNm	2.63	2.88
ULTIMATE BASE MOMENT: kNm	22	35.4
ULTIMATE BASE SHEAR: kNm	4.2	4.6

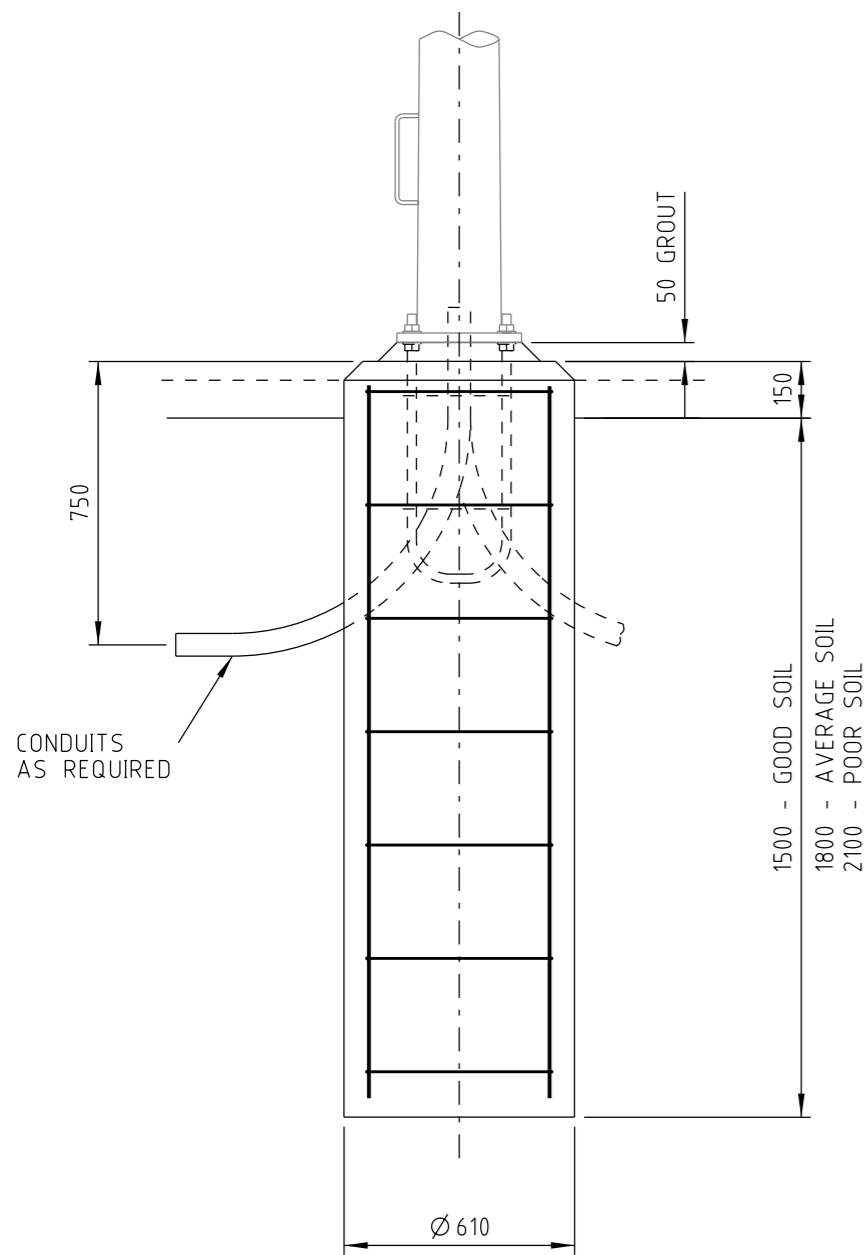

ELEVATION

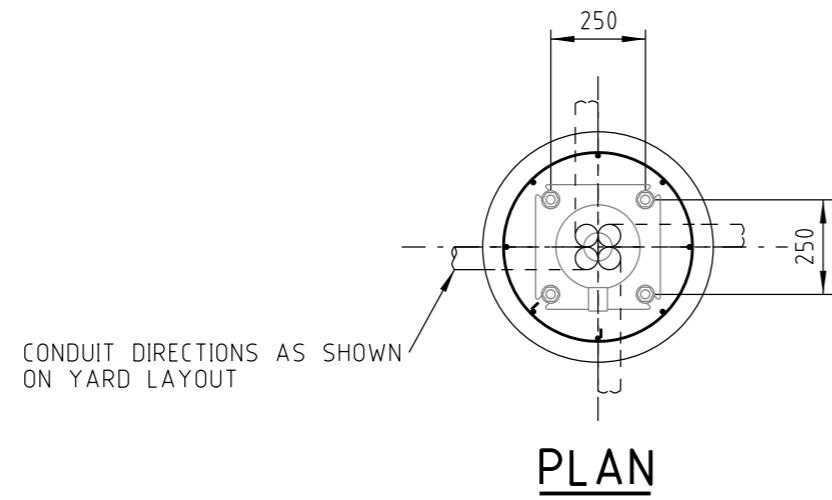
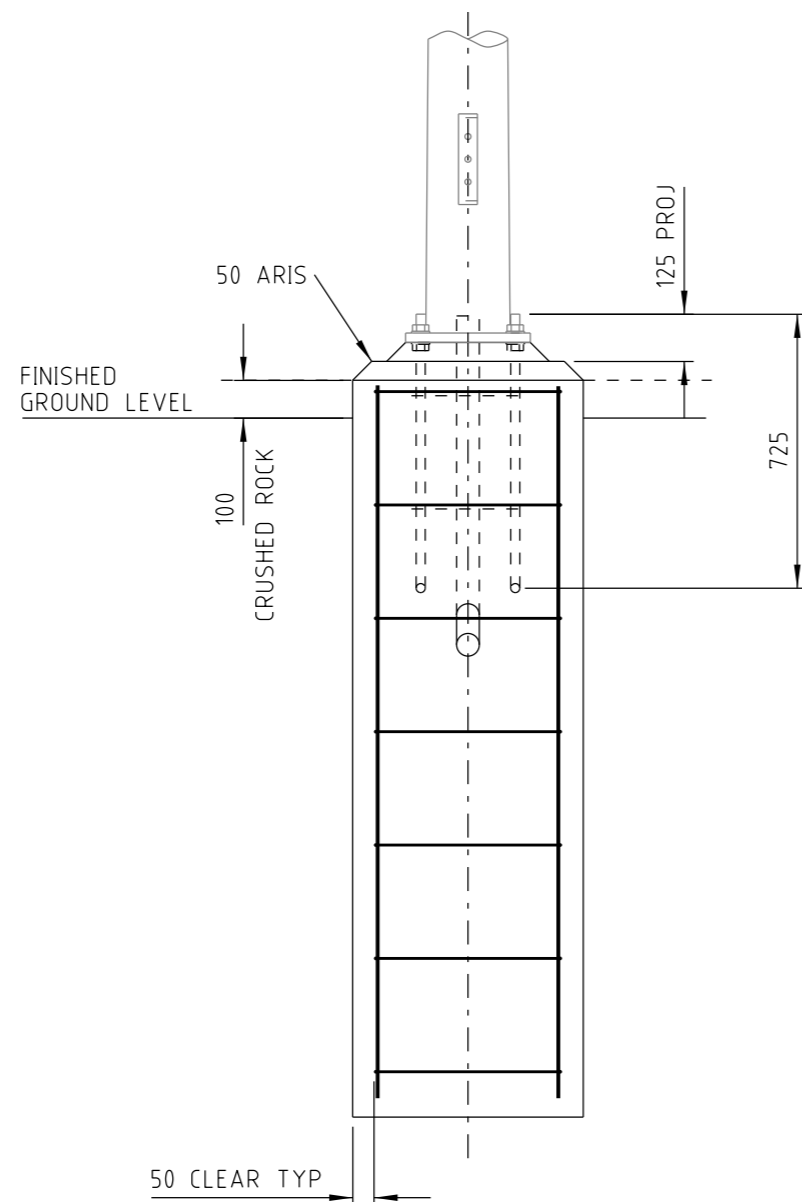

END ELEVATION

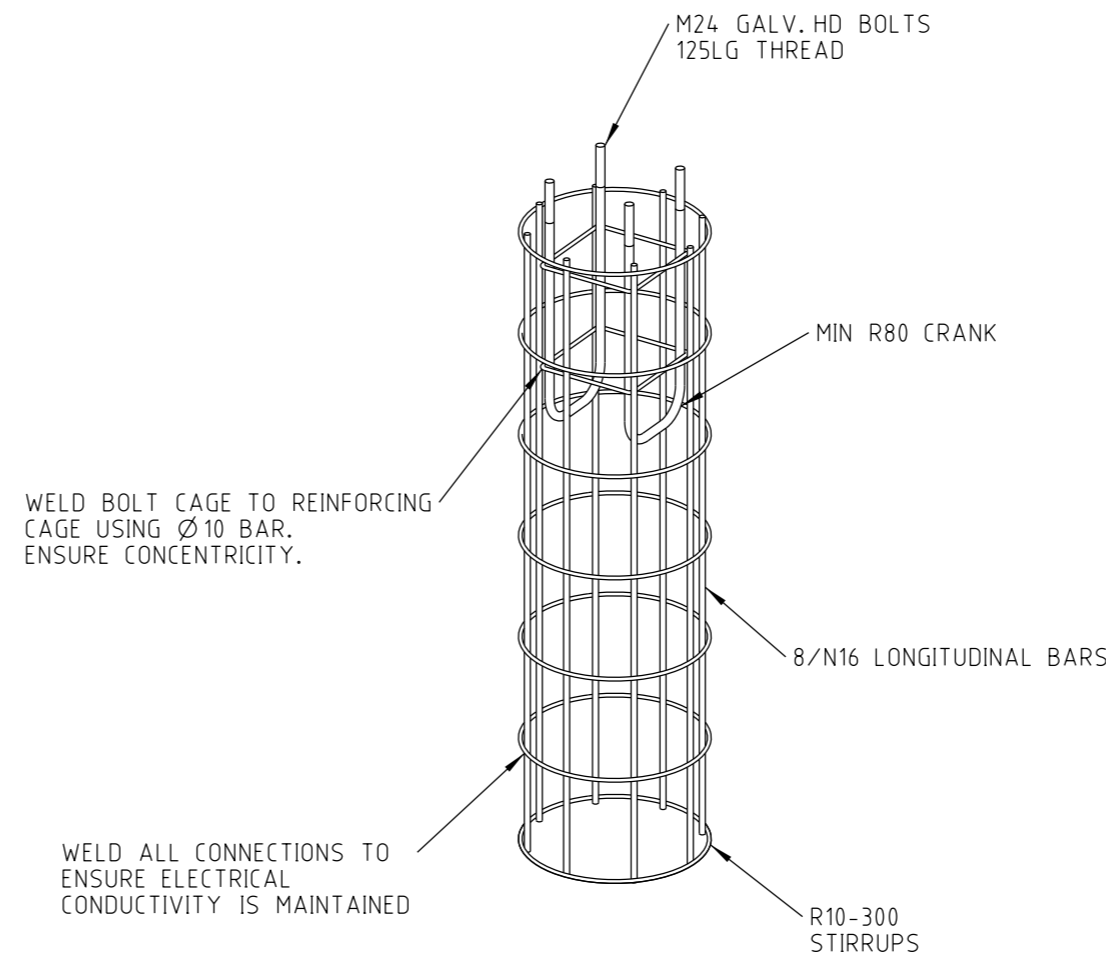

CAGE ISOMETRIC

GENERAL NOTES

- G1. READ THIS DRAWING IN CONJUNCTION WITH THE ARCHITECTURAL & LAYOUT PLANS & SPECIFICATIONS. REPORT ANY DISCREPANCY IMMEDIATELY.
- G2. THE CONTRACTOR IS TO CHECK & BE RESPONSIBLE FOR THE CORRECTNESS OF ALL DIMENSIONS & ANY DISCREPANCY TO BE REPORTED IMMEDIATELY.
- G3. THE CONSEQUENCES OF EXCAVATION IN THE VICINITY OF NEIGHBOURING STRUCTURES ARE THE BUILDER'S RESPONSIBILITY. APPROVAL OF ALL PROPOSALS MUST BE GRANTED IN WRITING BY THE STRUCTURAL ENGINEER PRIOR TO COMMENCEMENT OF WORK. ALL EXCAVATIONS ARE TO BE SHORED.
- G4. ALL PROPRIETARY ITEMS ARE TO BE INSTALLED IN ACCORDANCE WITH MANUFACTURER'S INSTRUCTIONS.
- G5. ALL WORKMANSHIP AND MATERIALS ARE TO BE IN ACCORDANCE WITH THE CURRENT S.A.A. CODES AND BUILDING CODE OF AUSTRALIA.

CONCRETE NOTES

- C1. ALL CONCRETE MUST BE IN ACCORDANCE WITH THE CURRENT AS CODE 3600 CONCRETE QUALITY.

ELEMENT	MAX. AGG SIZE	SLUMP	CHARACTERISTIC STRENGTH F _c (AS 3600)
FOOTINGS	20 mm	80 mm	32 MPa AT 28 DAYS

- C3. CLEAR CONCRETE COVER IN mm TO REINFORCEMENT UNLESS NOTED OTHERWISE

ELEMENTS	FORMED & SHELTERED	FORMED & EXPOSED	NO FORMWORK
FOOTINGS		50 mm	65 mm

- C4. NO ADMIXTURES ARE TO BE ADDED TO CONCRETE WITHOUT THE PRIOR WRITTEN APPROVAL OF THE ENGINEER.
- C5. SPLICES IN REINFORCEMENT SHALL BE MADE ONLY IN THE POSITIONS SHOWN & SHALL BE SUFFICIENT TO DEVELOP THE FULL STRENGTH OF THE REINFORCEMENT. FABRIC REINFORCEMENT MINIMUM SIDE & END LAPS SHALL BE 400.
- C6. ALL REINFORCEMENT TO BE ACCURATELY PLACED IN POSITION SHOWN & WELDED & ADEQUATELY SUPPORTED TO GIVE SPECIFIED COVER.
- C7. CONCRETE SIZES SHOWN DO NOT INCLUDE THICKNESS OF APPLIED FINISHES.
- C8. ALL TIE RODS WHERE NOT SHOWN ON THE DRAWING SHALL BE R6.
- C9. CONDUITS MUST NOT BE PLACED IN CONCRETE COVER & NO HOLES OR CHASES OTHER THAN THOSE SHOWN ON THE STRUCTURAL DRAWINGS SHALL BE ALLOWED UNLESS APPROVED IN WRITING BY THE STRUCTURAL ENGINEER.

SOIL NOTES:

IF BASE AT FOOTING EXCAVATIONS BECOMES WET BEFORE POURING CONCRETE THEN THE WATER AND ANY SOFTENED MATERIAL SHALL BE REMOVED BEFORE POURING THE FOOTINGS.

SOIL RUPTURE INTENSITY (Q_{kPa/m}): THE WORST EXPECTED CONDITIONS SHOULD BE USED WHEN ESTIMATING THE STRENGTH OF PILE FOOTINGS FOR SOILS WHICH ARE DEFINED AS FOLLOWS:

GOOD BEARING SOIL (Q = 600 kPa/m)

WELL-COMPACTED ROCK SOIL, HARD CLAY & WELL-BONDED SAND & GRAVEL WITH GOOD SURFACE WATER DRAINAGE & FOOTING NORMALLY ABOVE WATER TABLE.

MEDIUM BEARING SOIL (Q = 300 kPa/m)

COMPACT MEDIUM CLAY, WELL-BONDED SANDY LOAM, BONDED SAND & GRAVEL WITH REASONABLE SURFACE WATER DRAINAGE.

POOR BEARING SOIL (Q = 150 kPa/m)

SOFT CLAY, POORLY COMPACTED SAND & SOILS THAT TEND TO ABSORB LARGE AMOUNTS OF WATER PROVIDED THESE DO NOT DEVELOP INTO SLUSH.

NOTE:

THESE VALUES FOR "Q" ARE A GUIDE ONLY FOR ANY FOUNDATION, ENGINEER SHALL ASSESS THE VALUE OF "Q".

CONSTRUCTION ISSUE

CAD DRAWING DO NOT MANUALLY AMEND A M E N D M E N T S	DWN RAY DEAL	CHKD: PETER STOREY	DATE: 20/10/2010	DRAWING REVISED REINFORCEMENT UPDATED. 8.5 AND 10m POLES DELETED	APP'D BY: DAVID STANBURY	DWN: SPENCER PASCOE	CHKD: SPENCER PASCOE	APP'D: SPENCER PASCOE	DATE: 18/09/2015	AUSGRID TITLEBLOCK
---	--------------	--------------------	------------------	---	--------------------------	---------------------	----------------------	-----------------------	------------------	--------------------

DESCRIPTION	NO.
FLOODLIGHTING/LIGHTNING SPIRE GENERAL ARRANGEMENT	162013
15m TO 20m LIGHTNING SPIRE FOOTING	162293
LIGHTNING SPIRE EARTHING DETAILS	162611
ASSOCIATED DRAWINGS	



145 NEWCASTLE RD WALLSEND,
NSW 2287

SCALE	1:20
DESIGNED	PAUL MCEWAN
DRAWN	PAUL MCEWAN
CHECKED	PETER STOREY
APPROVED	IAN PEDERSEN
DATE	28/06/10
PROJECT NUMBER	STD
PROJ/TRAK NUMBER	

STANDARD CONSTRUCTION			
7m LIGHT POLE AND 12m LIGHTNING SPIRE FOOTING DETAILS			
SIZE	DRAWING No	SHEET	AMD
A2	162812	01	6